PLAYBILL®

PORTER SANFORD III PERFORMING ARTS & COMMUNITY CENTER



THE BUTTERFLY

The Musical

ORIGINAL MUSIC & LYRICS BY
PAT MARTIN

MUSIC COMPOSED BY
TRACY MARTIN

JANUARY 9TH, 2027
3:00 PM

PORTER SANFORD III
PERFORMING ARTS & COMMUNITY CENTER

From The Director



Pat Martin

"Character is better than talent Any day"

Pat Martin *is a multifaceted talent as a Writer Director and Producer. Having produced multiple major children's musical theater stage plays, her production entitled The Butterfly appeared OFF Broadway in NYC.*

Ms. Martins Love for community led her to create a Production for Senior Citizens entitled SENIOR HEIST which after multiple SOLD OUT SHOWS, the Dekalb County office of Cultural Affairs requested to partner with her to do the Senior production every year in May to celebrate Older Americans Month.

She is also a Licensed ordained Minister, Pastored a Church for 23 years and is a Registered Nurse working as the Health Advocate Nurse for Stone Mountain Park. She is presently the Youth Choir Director at New Birth Missionary Baptist Church,

She is Executive Director of KIDDS Dance Project and currently a nominee for the:

EXCELLENCE IN
Theater Education
TONY AWARD

Cast of Characters



The Butterfly



Melody Martin
Mommy Fly



Natasha Dougherty
The Fairy



Michael Larche' as
Mr. Green



Deidra Myers as
Harriette Green &



Crystal as
Queen Bee



Tracy Martin as
Music Director



The
Butterfly



The
Butterfly

The Butterflies



Brooklyn Lee
As Dancer

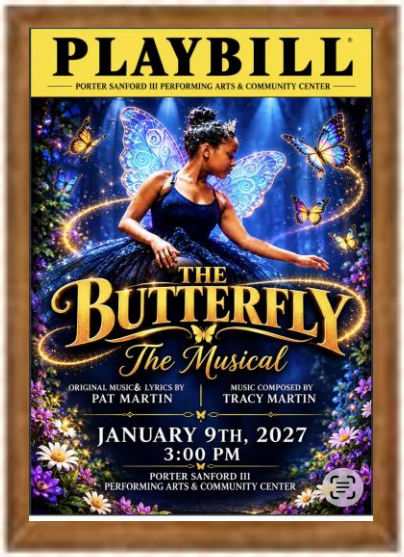



Peyton Myles
As Pinky Teardrop



Laila Smith
As T-Song



Erin Smith
As Raindrop



Eva Gallaway
As Whitner

The Daisies



Dahlia Husbands
As Daisy #1



Navie Champion
As Daisy#2



Kaydee Hasley
As Daisy #3



Ajaa Oneal
As Daisy #4





Chanel Parker
As Daisy #5

The Bumblebees



Maximus Peace
As Buddy Bee





Uriah Lee
As Grumblebee



Kylan Harris
As Bizzy Bee



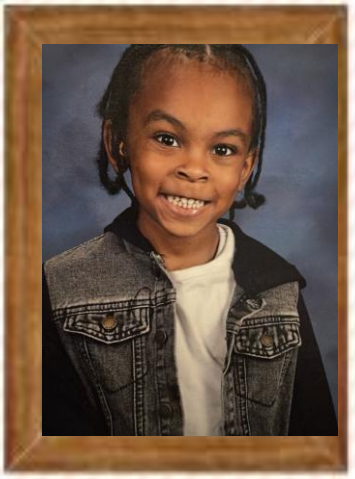

Andrew Scott III
As Barry Bee

Musical *Numbers*

1. Follow Me
   Maximus Peace
2. Forest Walk
   Instrumental
   Tracy Martin
3. I don't wanna be Pink
   Peyton **Myles**
4. Mr. Green
   Michael Larche
5. Flitiazus
   Maximus Peace
6. Color Song
   Melody Martin
7. Bizzy Bee Song
   Uriah Lee
8. DIVA
   Crystal Rogers
9. Harriette Green
   Deidra Myers
10. I Forgave Him
    Crystal Rogers &
    Pat Martin



Pat Martin	Executive Producer
Deidra Myers	Stage Manager
Preston Flournoy	Playback
Ricardo Brance	Sound Engineer
Trey Milton	Lighting Engineer
Kim Miley	Lead Production Asst.
Kristy Hubbard	Production Asst.
Nicole Thomas	Production Asst.
Devon Cone-Cunningham	Makeup Artist
Taneka Henry	Front of House Manager
Pastor Marcus L. Martin	Host



KIDDS Dance Project

Established in 1995 by Founder and Executive Director Pat Martin. The KDP has been the recipient of the "Building a Better Ga. Award, The Best Program for Children award from Emory University and the Pheonix Award from the office of the Atlanta Mayor.

Special Thanks

Funding provided by a grant from the
Community Foundation for Greater Atlanta.

Community Foundation for Greater Atlanta

About the Community Foundation for Greater Atlanta

Since 1951, the Community Foundation for Greater Atlanta has been leading and inspiring philanthropy to increase the vitality of our region and the well-being of all residents. With more than 70 years serving the Atlanta region and a robust team of experts, the Community Foundation expands its philanthropic reach and impact by providing quality services to donors and bold, innovative community leadership committed to equity and shared prosperity.

The Community Foundation is a top-20 community foundation among 800 nationally, with approximately $1.2 billion July 2025 in current assets, and is Georgia's second largest foundation. For more information, visit: **cfgreateratlanta.org** or connect with the Foundation via Facebook, Instagram and LinkedIn.

The Butterfly is a production of the
KIDDS Dance Project INC
www.kiddsdanceproject.com

KIDDS Dance Project School Of Performing Arts

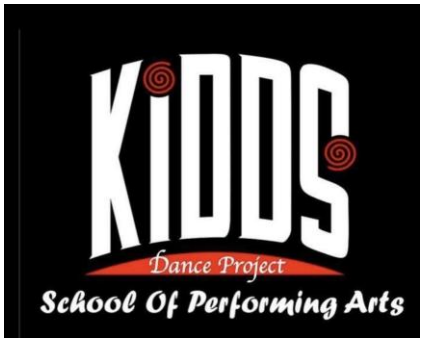
KIDDS
Dance Project
School Of Performing Arts